# City of Scottsdale
# Aviation Department – Scottsdale Airport

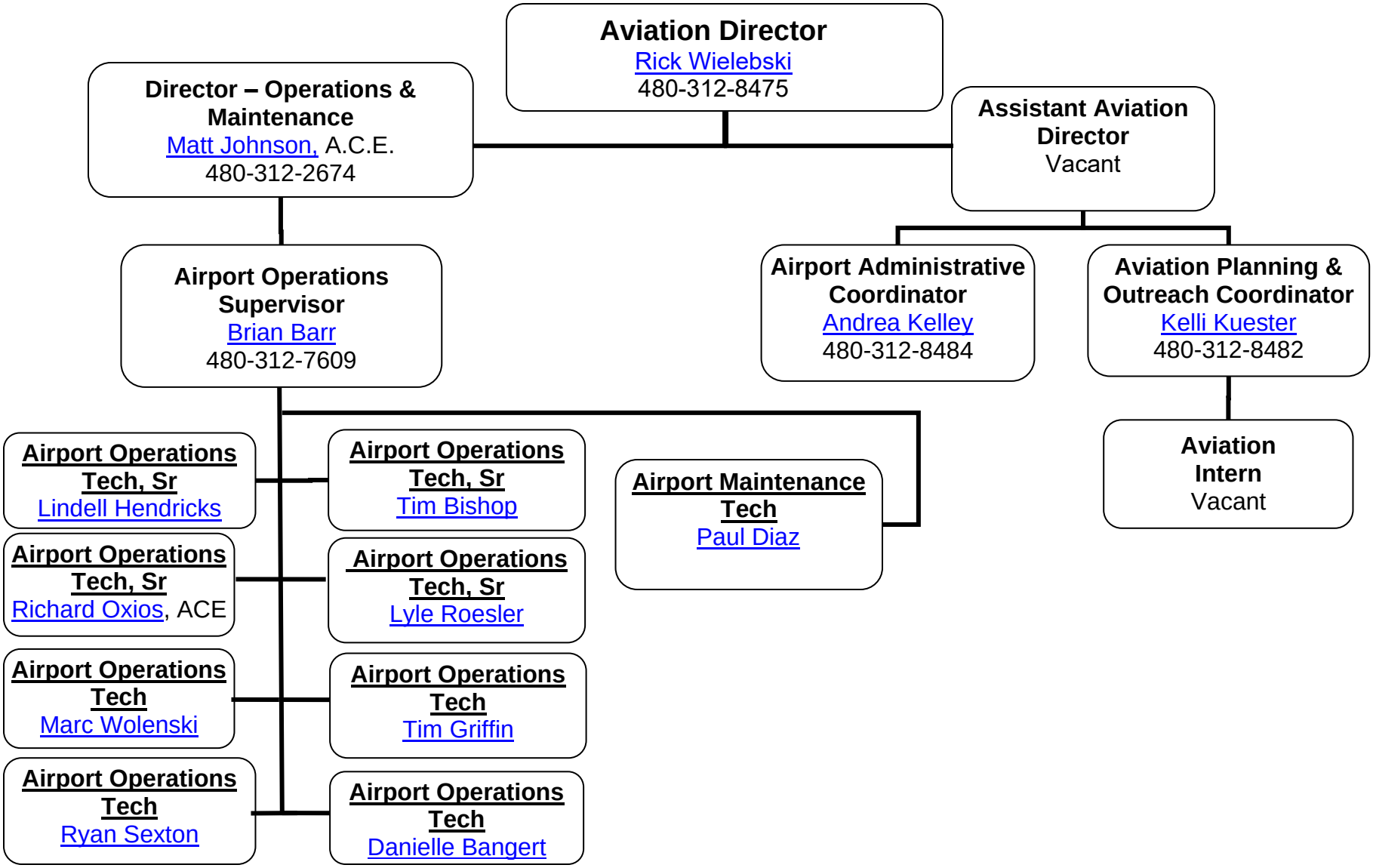


MAY 2025